



AGILITY TRIAL PREMIUM LIST

SANCTIONED BY
CANINE PERFORMANCE EVENTS, INC.

Event Dates:
March, 31, 2018
April 1, 2018

Location:
High Goal Farm, 68 Louse Hill Rd, Greenwich, NY

Judge:
Robert Domfort, NY

Presents
CPE

CANINE
PERFORMANCE
EVENTS

SANCTIONED
AGILITY
TRIAL

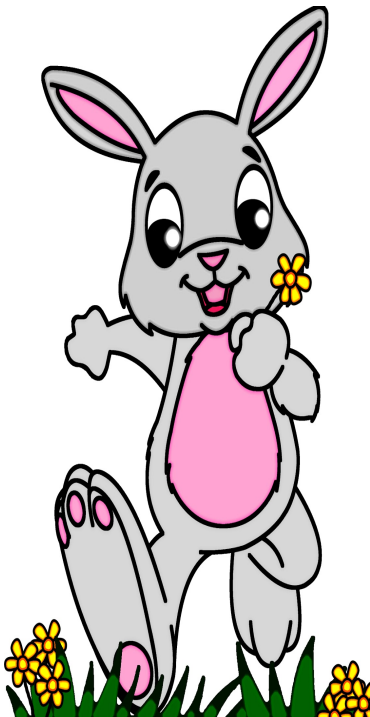

**No more than 6 entries are allowed per envelope.
Only exception – all dogs within one envelope have the
same 5 digit CPE member ID number.**

Entry Method – Postmark Date

Opening Date: Tuesday, February 6, 2018

- Entries may not be postmarked before the postmark date above
- Entries received before the postmark date will be destroyed
- No entries can be accepted without a legible postmark date.
- All envelopes will be held for 7 days to allow for mail delivery. In the event that the trial limit is exceeded during the 7 days, entries will then be processed in postmark date order. A random draw will then be done from the entries for the postmark date when the limit will be reached.
- If entries received during the postmark 7 day period exceeds the trial's limit, a draw will be held on February 17, 2018 in New Lebanon, NY
- Contact the trial secretary by February 15th if you wish to attend the draw.
- Overnight envelopes must have the recipient's signature waiver signed or the envelope may be refused or delayed

Final Closing Date: March 19, 2018
No Refund of Pre-Entries withdrawn after the closing date

Final Move-Up Date: 6pm ET, March 27, 2018

Show Entry Limited to 375 Runs per day

320 Runs will be held each day for volunteers

NO DAY OF SHOW ENTRIES

**This event will be held indoors on mats in one 85'x110' ring
Electronic Timing will be used at this event**

TRIAL SECRETARY
Trisha Stall

(518)-331-7814
Trisha@agiledogs.net

TRIAL CHAIRPERS
Chris Penna

PO Box 394, Cheshire MA 01225
(413) 822-2025
Chris@agiledogs.net

Other committee members: Clancy Holdren, Gary Guyon, Jean Guyon, Lisa Norris,

TRIAL WEBSITE: www.agiledogs.net

Note: The following order is the scheduled order for the trial to be run. If the order needs to be changed for the trial due to extreme pre-trial circumstances, it will be posted in the confirmation letter sent to pre-entered exhibitors at least 7 days before the first trial day. The order will only be changed at the trial in the case of an extreme reason and must be agreed upon by the host club and judge(s).	
Saturday, March 31 (4" to 24")	Sunday, April 1 (24" to 4")
FullHouse Standard Jackpot Wildcard	Colors Standard Snooker Jumpers

MEASURING & CHECK IN

Friday: There will be no check in or setup on Friday; there will be no run throughs on Friday night.

Saturday: Measuring 7:00 AM; General Briefing 7:30

Sunday: Measuring 7:15 AM to 7:30 AM; General Briefing 7:30

See the forms page at www.k9cpe.com for a membership form.
See "Registering with CPE" in the online rulebook for registration questions.

THERE WILL BE NO MEASURING OF DOGS AFTER JUDGE'S BRIEFING BEGINS EACH DAY – ALL DOGS WITHOUT A PERMANENT CARD MUST BE MEASURED BEFORE THE JUDGE'S BRIEFING TO SHOW THAT DAY – THERE WILL BE NO EXCEPTIONS

ENTRY ELIGIBILITY

Any trained, healthy dog 15 months or older may compete in a CPE agility trial. All purebred and mixed-breeds are equally eligible for entry. Bitches in season or any dogs who are blind, lame or aggressive towards people or other animals are not eligible to compete.

EFFECTIVE FOR ANY TRIAL HELD AFTER 01/01/03:

All dogs entered in a CPE agility trial MUST be registered with CPE prior to the host club's trial closing date.

OBSTACLES: The following obstacles may be used. Obstacle specifications shall meet the current CPE obstacle requirements.

A-Frame – 9' sides, rubber granules, slats	Dog Walk – 12' planks, rubber granules, slats	
Teeter – 12' plank, rubber granules, slatless	Weave poles – 24" poles - center to center	
Jumps: Bar, Spread, panel	Open Tunnels	Pause Table – games only

PRIZES AND AWARDS

Ribbons will be awarded for 1st through 4th place for all classes. Teal rosettes will be awarded to all dogs receiving a qualifying score. Dogs getting a new title will receive a title rosette.

We will be awarding a special prize to each team having a perfect weekend (all Q's). This is to recognize those teams who embody the CPE philosophy of fun and consistency. Good luck to all!

NOTICE TO EXHIBITORS

- ✓ The safety of the dogs is our primary concern. By entering this trial, exhibitors acknowledge that they are familiar with the rules and regulations of this sport, and that their dogs are familiar with and able to perform all obstacles safely.
- ✓ Entry fees will not be refunded in the event that a dog is absent, disqualified, excused, or barred from competition by action of the show committee. A refund of all but \$5 will be given for bitches in season. A letter from your veterinarian is required.
- ✓ It is expressly understood that exhibitors alone are responsible for the behavior of their dog(s) and / or children. Any exhibitor whose dog(s) and / or children create unnecessary disturbances or repeatedly engage in unsafe or disruptive behavior may, at the discretion of the show committee, be asked to leave the show site. In that case, no refund of any fees paid will be made.
- ✓ No entry fee will be refunded if the trial cannot open or be completed by reason of riots, civil disturbances, fire, an act of God, public emergency, act of a public enemy, or any other cause beyond the control of the organizing committee.
- ✓ Exhibitors are responsible for complete, accurate, and legible information on the entry forms: illegible or incomplete entries cannot be entered in the show.
- ✓ Obstacles shall meet the specifications for obstacles in the current edition of the Regulations for Agility Trials.
- ✓ Clancys Place will be providing delicious food for breakfast and lunch both days.
- ✓ There is a returned check fee of \$25.
- ✓ There will be run throughs at the trial site on Friday night before the trial. See entry form for more information.
- ✓ The vet closest to the show site is the Northway Animal Emergency Clinic, off of Exit 17N of the Northway (I-87); (518) 761-2602.

HOTELS: please observe the following hotel courtesies, so that we may continue to use these hotels in the future!

- Don't leave your dog(s) unattended. If you must leave, either take them with you, or leave them crated. We WILL request reports from the motels as to the behavior of agility guests and their dogs. Please be respectful of your neighbors.
 - Cover the motel's bedding with a sheet, whether or not you think your dog will get on the bed.
 - Please pick up all poop. Please bag and dispose of it properly. Remember that your motel is an extension of the show site. You must clean up after your dog.
- ◆ **Playmore Farms Inn** (formerly Best Western Playmore), Route 9, southern entrance to Saratoga Springs, NY 518-584-2350
 - ◆ **Coronet Motel**, Route 9, off I-87 Exit 13N, Saratoga Springs NY 518-584-6789
 - ◆ **Country Club Motel**, 306 Church St., Rte 9N, Saratoga Springs, NY 518-584-4780
 - ◆ **Post Road Lodge**, Route 9 at I-87 Exit 13S, Malta NY 518-584-4169
 - ◆ **Motel Cambridge** (only 2 rooms available) 51 South Park St (Route 22), Cambridge NY (518) 677-2453
 - ◆ **Top Hill Motel**, Route 9, southern entrance to Saratoga Springs, NY 518-584-4169
 - ◆ **Super 8**, 17 Old Gick Road, Saratoga Springs, NY 518-587-6244 (just off Exit 15 of I-87; across from Wal-Mart)
 - ◆ **Cozy Corner Motel**, Route 9, off Exit 17N of I-87, South Glens Falls, NY 518-793-3471
 - ◆ **Old Saratoga Motor Inn**, 177 Broad St, Schuylerville, NY 800-990-9940 www.oldsaratogamotorinn.com

DIRECTIONS TO TEST SITE

(site address is 68 Louse Hill Rd, Greenwich NY)

From North or South (Saratoga Springs): take Exit 14 of I-87 (Northway) and follow the signs for Rte 29, east. Go 9 miles on Rte 29 to Schuylerville. Take a right at Cumberland Farms. Go 0.3 miles to the light and take a left at the light, following Rte 29. You will pass the Washington County Fairgrounds. 2.7 miles past the fairgrounds, take a right at the Battenkill Vet Clinic onto Rte 40, south. Go 0.3 miles. Take a left onto Bulson at the Elks Club. Go 0.4 miles. Take a right onto Hegeman's Bridge Road, Go 0.2 miles and take a left onto Louse Hill Road. Go 0.2 miles and turn right up the driveway to High Goal Farm.

From South or East, alternate route: Take Route 22 North through the towns of Petersburg and Hoosick. In Cambridge, take a left onto Route 372 West, and follow for 10 miles. Take a left on Hill Street (this is the end of Route 372, it's at a traffic light); follow for 1.4 miles (it becomes Hegeman Bridge Road). Turn left onto Louse Hill Road, follow for 0.2 miles and turn right up the driveway to High Goal Farm.



Camping Reservation

**AgileDogs CPE Trial – March 31, 2018
April 1, 2018**

Name: _____

Email: _____ Phone: _____

I'd like to reserve an RV space for [Friday night Saturday night Sunday night]

I have enclosed \$20 per night, check made payable to **Wendy Cerilli**

Wendy Cerilli, 68 Louse Hill Rd, Greenwich, NY 12834

Telephone (518) 692-8758, Email agilitytraining@yahoo.com Website: www.highgoalfarm.com

CPE trial rules – shortened version: see the online rulebook at www.k9cpe.com for registration info, “Registering with CPE” and further info on height categories and rules.

Jump Heights – no dog will jump lower than 4”

P-Card = Permanent Card: the lowest allowable Regular height a dog may jump in CPE.

MEASUREMENT	REGULAR (P-CARD OR HIGHER)	VETERANS	ENTHUSIAST	SPECIALIST
8" OR LESS	4"	4"	4"	4"
OVER 8", 12" OR LESS	8"	4"	4"	4"
OVER 12", 16" OR LESS	12"	8"	8"	4"
OVER 16", 20" OR LESS	16"	12"	12"	8"
OVER 20", 24" OR LESS	20"	16"	16"	12"
OVER 24"	24"	20"	20"	16"

GENERAL CPE RULES FOR ENTRIES/SHOW SITE:

- Dogs must be at least 15 months or older the first day of the trial
- Blind (both eyes), lame, in season or aggressive dogs may not enter the show. The Club may choose to exclude any of the above from the site.
- Dogs must be registered with CPE prior to the closing date of the trial, or by the trial date for Day Of Show entries. Registration forms are on the Forms page: www.k9cpe.com. Forms MUST be mailed to CPE and are processed 2-3 times per week. CPE ID numbers are emailed to legible email addresses. Registrations can only be processed from mailed forms.
- Dogs must be able to be measured at their first show. If a dog cannot be measured, the dog cannot run and no refund will be issued. Dogs within ½” of a jump height require at least one more measurement. When dogs reach their second birthday, a measurement is required. All dogs must be measured at their first trial regardless of jump height.
- Only CPE Judges can measure dogs.
- Electronic shock collars are not allowed at ANY CPE trial – training or bark.
- Handlers in all classes are permitted to walk the course, without a dog, prior to the start of the class. A warm-up jump shall be provided for all entered dogs. No relieving of dogs in the warm-up area.

Dogs in the ring, leashes, exiting the ring

- Dogs shall run without anything attached to its body. This is for the safety of the dog. This includes no: collars, stitches, wraps or any other item. The only exception is a small barrette or rubber band to keep hair out of a dog’s eyes.
- Leashes may not have anything (other than name/license tags) attached to them when used in the ring.
- Dogs may enter the ring on a collar, quick release harness or head halti/leader. If prong collars are allowed per the show site, they may *not* be used to take a dog into the ring.
- Handlers may not carry their leash with them on the course – if done so, an NT will result. Exception: Handicapped handlers that have a mobility

problem in picking up the leash at the finish may put their leash in their pocket – the leash must be out of sight.

- Dogs must be under the handler’s control when leaving the ring or the judge may enter the run as No Time - NT.

Training a dog in the ring during a run

There is no training in the ring at a CPE agility trial. First offense will result in an excusal from the run. Further offenses will result in additional excusals for the day/weekend per the judge’s discretion. This is for the safety of the dog.

The following items *are not* considered training in the ring (also see FEO):

- Dog grabbing it’s leash at the end of a run (if the run has not yet ended, the dog would receive an NT)
- Asking the dog once for a sit or down on the table in the point games (asking more than once will be a delay of finish, 5 faults/points)

The following items *are* considered training in the ring:

- Violating the 4 paw safety rule (directing the dog back onto the contact)
- Start line stay – leaving the dog and going back again to reposition the dog after the handler passes the plane of the first obstacle (before the handler leaves the dog, repositioning or repeated commands can be a delay of start)
- Putting the dog back on the table in the point games

While running on course

- The handler will direct the dog through the course without a collar or lead.
- Food, toys, training devices (includes fanny packs and leash attachments) are not allowed within 10’ feet of the ring. Clickers, training whistles and squeaky toys are not to be used within distraction distance of the ring.
- The handler may not carry anything that could aid the dog in its performance. Exclusion: Handicapped/Differently Abled Handlers using a cane, scooter, wheelchair, etc., to enable their progression around the course.

The handler may use any verbal or visual commands to direct the dog through the course. The Judge may assess a 5 fault penalty to elimination for any command that is not given in a sportsmanlike manner. Faults can be, but are not limited to: foul or abusive language, display of anger, extreme frustration or excessive harshness. If the fault is severe enough, the Judge has the right to excuse the exhibitor from the ring and / or the remainder of the trial. If excused from the trial, a report would be filed with CPE. See Faults, Eliminations and Excusals in the rulebook.

Questions? See the rules page on the website, www.k9cpe.com or your printed rulebook. If you have further questions, email CPE –cpe@charter.net.

Run Safe, Have Fun, Run Fast, Run Clean!

Official CPE Entry Form – Hosted by AgileDogs Agility Training															
Trial Dates: March 31 2018 & April 1, 2018						Final Closing Date: March 19, 2018									
Opening Postmark Date: Tuesday, February 6, 2018															
Make check payable to AgileDogs and Mail Entries to: Trisha Stall, Trial Secretary, PO Box 321, New Lebanon, NY12125 NOTE: All Signatures Must Be Waived On All Overnight Or Priority Packages.															
Dog's CPE ID # _____ -- _____						Dog's Call Name									
Breed															
Dog's Measurement if no P-Card has been issued:						Circle Dog's P-Card Height 4 8 12 16 20 24									
Circle Height Category to enter (ONLY ONE)						Circle One Jump Height for the Height Category entered									
Regular Veterans/Early Vet Enthusiast Specialist FEO <input type="checkbox"/> Handicapped Handler						Regular		4 8 12 16 20 24							
						Veterans		4 8 12 16 20							
						Enthusiast		4 8 12 16 20							
						Specialist		4 8 12 16							
Unless box is checked confirmation will be sent via email . <input type="checkbox"/>															
Owner															
Handler (if different than owner)															
Address															
City / State / Zip															
Phone & email															
Jr Handler name & ID #															
Saturday, March 31 circle level for each class						Sunday, April 1 circle level for each class									
Standard	1	2	3	4	5	C	\$15	Standard	1	2	3	4	5	C	\$15
Wildcard	1	2	3	4	5	C	\$14	Colors	1	2	3	4	5	C	\$14
Jackpot	1	2	3	4	5	C	\$14	Snooker	1	2	3	4	5	C	\$14
Fullhouse	1	2	3	4	5	C	\$14	Jumpers	1	2	3	4	5	C	\$14
Package Price if entering all classes - \$109															
Total Fees Enclosed in US funds:															
An ID number is required to enter a CPE trial, pending entries cannot be accepted															
Emergency contact and phone #															

DISCLAIMER AND INDEMNITY – MUST BE SENT WITH ENTRY I / we acknowledge that I am / we are familiar with the current rules applying to CPE Agility Trials, including all terms and conditions contained in this Event Premium. I / we agree that the Host Club holding the Agility Trial has the right to refuse entry for cause which the Host Club, in its sole judgment, shall deem to be sufficient. Upon acceptance of this entry, I / we agree to hold (a) Canine Performance Events, Inc., (b) this Host Club, (c) the owner or lessee of the premises, (d) any sponsors of this event, and each of their members, directors, officers, agents, show secretary, show chairperson, show committee and employees harmless from any claim or loss or injury or expenses (including attorney fees) which may be alleged to have been caused directly or indirectly to any person or thing arising out of or in consequence of my / our participation in the Agility Trial or the act of my/our dog, howsoever such injuries or damage may be caused and whether or not the same may have been caused by negligence of the aforementioned parties or any of their employees or agents, or any other persons. I / we further agree to hold the aforementioned parties harmless from any claim or loss of this dog by disappearance, theft, death or otherwise, and from any claim for damage or injury to the dog, whether any claim be caused or alleged to be caused by the negligence of the Host Club or any of the parties aforementioned, or by the negligence of any other person, or any other cause or causes.

THIS DISCLAIMER MUST BE SIGNED AND INCLUDED FOR A VALID ENTRY I / we agree to abide by the rules of CPE currently in effect at the time of the trial date and all terms and conditions pertaining to this Event. I/we testify that the dog entered is healthy and vaccinated or titered. I/we certify that the dog entered is not dangerous to any person or other dog. By signing below, I/we agree to the disclaimer and indemnity obligations on this entry form; including the statement below the signature line.

Signature – Owner or Parent / Guardian if Minor Date

Entry form MUST be signed and the Disclaimer MUST be attached for a valid entry. No changes to trial results will be made once the trial has been completed – handlers are responsible for the accuracy of information in their confirmation from the trial secretary (dog's info, level, height category and/or jump height, etc), prior to running in a trial, and for reporting any discrepancies of posted results prior to leaving the trial site each day. This also includes if there was a correction to a scribe sheet – the handler must verify that the results were corrected as well.

The jobs I would like to do are:

- Scribe Timer Assistant Scribe Gate Steward
 Course Builder Scorer Runner Ring Crew
 Setup Friday Takedown Monday